A New Type of War-Related Pollution: Fiber-Optic Drone Tether Debris and War-Derived Polymer Microfibers

Laboratory of Military Ecotones

New Euro Vision: exhibitions, marketing, research s.r.o.
Czech Republic

Presented by Dmitry Nikolaenko

DEFINITION

FODTD and WDPM

Category	Meaning and evidence status
FODTD	Optical-line remnants attributable to drone use
WDPM	Possible polymer microfibers derived from that debris
Research requirement	Identification of material and source at each scale

Article 13, pp. 3, 10–11 / proposed source and transformation categories

A filament network in the landscape

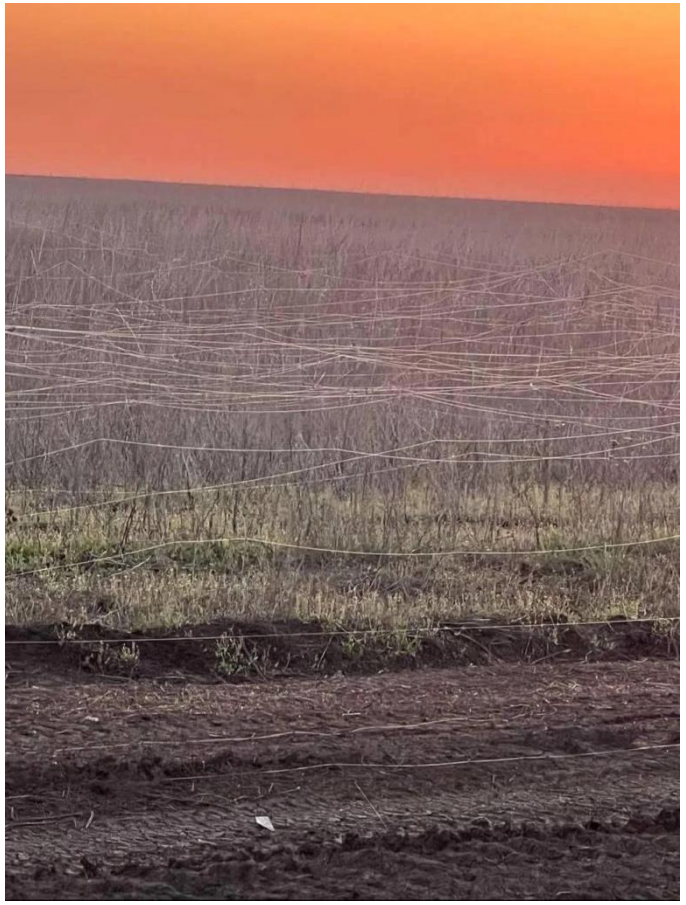

Long strands extend across vegetation and the ground.

The image illustrates the form of the proposed pollution source.

Distribution, composition and effects require separate measurements.

Article 13, Figure 2, p. 4 / original source credited in speaker notes

The grounds for a distinct pollution category

Drone operations introduce a specific source of residual material.

Long filaments create a diffuse and irregular spatial pattern.

Weathering may connect visible lines to microscopic polymer products.

Assessment must follow this source through its environmental trajectory.

Article 22, abstract / Article 13, pp. 3, 6–7, 10

Material identity precedes risk claims

Material component	Required distinction
Optical component	Glass or other identified optical material
Coatings and other layers	Actual polymer composition and relevant additives
Weathered products	Glass fragments, polymer particles and polymer fibers
Source attribution	Comparison with documented tether material

Article 13, pp. 5–7 / Janani et al. (2023)

Geometry changes the assessment

Mass records only one dimension of the deposited material.

Length, diameter and continuity describe the filament network.

Density and contact with vegetation define local configurations.

Fragment size and material identity matter as the network changes.

Article 13, pp. 6–8 / measurement requirements developed for this presentation

The proposed environmental trajectory

State or process	Question for investigation
Initial deposition	Where does the optical line remain?
Aging and mechanical disturbance	How do identified components change?
Fragmentation	Which sizes, shapes and materials appear?
Incorporation or redistribution	Where do the resulting fractions accumulate?

Article 13, pp. 5–7, 11 / proposed trajectory, rates unmeasured

Physical hazards deserve their own tests

Entanglement is a plausible mechanism for wildlife injury.

Long strands may interfere with equipment and land management.

Contact patterns and incident records can test these propositions.

Physical effects require assessment alongside chemical effects.

Article 13, pp. 7–9 / mechanisms proposed by analogy

Soil, water and biological interactions

Proposed interaction	Evidence needed
Soil structure and water relations	Controlled comparison at measured concentrations
Transfer to water or sediment	Observed pathway and identified material
Co-occurring pollutants	Measured sorption, release and environmental context
Microbial colonization	Community and functional measurements

Article 13, pp. 8–9 / de Souza Machado et al. (2018) / MacLean et al. (2021)

Military attribution in a layered landscape

Agriculture, industry and civilian plastics precede the new deposit.

A fiber in soil does not identify its source by shape alone.

Tether reference materials and historical records support attribution.

Unknown baselines and uncertain matches remain visible in the record.

Article 13, pp. 7, 9–11 / attribution requirements developed for this presentation

Environmental attention and its limits

Published environmental warnings already exist.

Warnings and photographs do not quantify landscape-wide effects.

The research gap concerns material inventories and repeated measurements.

An incomplete environmental account cannot certify acceptability.

A field programme for residual optical material

Dated images and mapped observations preserve initial conditions.

Sampling links intact lines, surface material, soil and sediment.

Repeat visits record burial, fragmentation and redistribution.

Clearance status and access restrictions define the study’s limits.

Article 13, monitoring priorities and limitations, pp. 9–11 / proposed field design

Experiments that connect source and consequence

Identified tether materials provide the experimental starting point.

Aging tests measure products under defined exposure conditions.

Soil experiments examine particular functions at justified concentrations.

Results retain their limits when transferred to field conditions.

Article 13, pp. 6–11 / proposed experimental programme

Recovery and responsibility for the residue

The deposited material remains after its military function ends.

Recovery planning must account for diffuse lines and smaller products.

Clearance, removal and land-use decisions require coordinated evidence.

Collection success does not establish complete environmental recovery.

Article 13, pp. 10–12 / recovery and responsibility proposals for this presentation

Publications and supporting research

Conference paper
10.66659/rp314s66

Full conceptual article
10.66659/swfqsz58

Optical coatings: Janani et al. (2023)
10.1016/j.porgcoat.2023.107557

Soil experiments: de Souza Machado et al. (2018)
10.1021/acs.est.8b02212

Terrestrial plastisphere: MacLean et al. (2021)
10.3390/microorganisms9091876

A new residue requires a long-term account

There are grounds to recognize FODTD as a distinct military source.

WDPM identifies a proposed transformation pathway to test.

The programme must follow deposition, aging and redistribution.

The end of a mission does not close the environmental record.

Full conceptual article

DOI: 10.66659/swfqsz58

Full conceptual article available through the QR code